



the  
Power of Partnership Campaign

# Impact Report





## SAINT JOHN'S HEALTH CENTER FOUNDATION

# OUR MISSION

To provide leadership and philanthropic support to Providence Saint John's Health Center, Saint John's Cancer Institute and Pacific Neuroscience Institute that serve as catalysts for exceptional health care and research.

“ *There is GREAT POWER in PARTNERSHIP and all it can accomplish. With the resounding SUCCESS of this campaign, you – our donors, our physicians, our friends – have propelled Saint John's TO THE NEXT LEVEL OF EXCELLENCE for generations to come.*”

– Mary Flaherty & Gretchen Willison  
CO-CHAIRS, POWER OF PARTNERSHIP CAMPAIGN  
TRUSTEES, SAINT JOHN'S HEALTH CENTER FOUNDATION



## PROGRESS THROUGH THE POWER OF PARTNERSHIP

Three years ago, Saint John's Health Center Foundation launched the Power of Partnership fundraising campaign to continue changing and saving lives in our community. Thanks to the amazing philanthropic support of trustees and donors, I gratefully announce that the Power of Partnership campaign has been the most successful fundraising endeavor in the 46-year history of the Foundation. This aptly named campaign has raised more than \$213 million and is a testament to the benevolence of our friends and neighbors whose donations have made a tremendous impact in transforming our health center.

The generosity of our donor partners ensures our neighborhood hospital acquires advanced technology, engages in groundbreaking research and attracts prominent physicians and scientists. The power to procure state-of-the-art equipment and talent elevates Saint John's level of medicine and enhances our personalized and compassionate patient care. Our beloved health center excels in providing an exceptional patient experience that would otherwise not be possible without the generosity of philanthropic gifts that drive our leading-edge care. Thank you for choosing to support Saint John's Health Center Foundation and sharing in the remarkable advancements at your community hospital. As always, our partner in excellence is you.

*Robert O. Klein*

**PRESIDENT AND CEO, SAINT JOHN'S HEALTH CENTER FOUNDATION**

## OVERCOMING CHALLENGES, TOGETHER WE SUCCEED

Beginning in early 2020, the COVID-19 pandemic tested all of us—mentally, physically, emotionally and spiritually—like nothing before in our lifetime. There were obvious as well as untold challenges to the health care community that are still being confronted today. Yet, despite the trials of COVID-19, Providence Saint John's Health Center has continued to provide excellence in service and award-winning care in a healing environment. I attribute this to the commitment of our amazing caregivers, nurses and physicians together with our generous donors. Forming strong partnerships will change the face of medicine—donors will provide the funds, researchers the science, physicians the treatment and patients the courage that we witness every day.

The overwhelming success of the Power of Partnership campaign demonstrates Saint John's strong ties and service to the community as well as the integral role our private donors play in upholding our exceptional health center. The resilience of our nurses, doctors, caregivers, technicians, therapists and all of our staff members who meet our high professional standards during these demanding times reveal why Saint John's is a nationally recognized facility that our community can be proud of and why we continue to be the pride of the Westside.

*Michael Ricks*

**CHIEF EXECUTIVE, PROVIDENCE SAINT JOHN'S HEALTH CENTER,  
SAINT JOHN'S CANCER INSTITUTE**



# POWER OF PARTNERSHIP CAMPAIGN COMMITTEE

From bench to bedside,  
private donors make an  
impact on every aspect of  
health care at Saint John's.  
Our campaign committee  
values the partnership  
with our donors and  
judiciously distributes gifts  
to elevate the level of care  
throughout our institution.





Bill Apfelbaum, Dr. Rob Amonic, Michael Ricks, Evelyn Guerboian, Donna Tuttle, Donna Schweers, Gretchen Willison, and Lee Ault.

Dr. John Robertson, Mary Flaherty, Dr. Dan Kelly, Michael Wise, Gloria Gebbia, Robert Lowe, Shelby Notkin, and Dr. Ernie Prudente.



*Not pictured:*  
Brad Freeman and  
Laura Siart.

# EXCEEDING OUR GOAL AND EXCEEDINGLY GRATEFUL

Philanthropy is a key component in funding community hospitals. Without the generosity of our private donors, the clinical performance and compassionate care we expect from Providence Saint John's Health Center would be difficult to achieve. The overwhelming success of our three-year Power of Partnership campaign is a testament to our donors and Saint John's leadership who propel us to reach the next level of excellence.

The initial fundraising goal was to secure \$150 million to drive advancements in technology, research and education. To date, we've received \$213 million, exceeding our original goal by more than \$60 million. The Power of Partnership campaign began with our campaign committee and was driven by our trustees and donors who inspire us and share in serving our community. Our trustees and donors have transformed Saint John's from a small community hospital into a world-class health center. It's a team effort that attests to the power of partnership.

*Gretchen Willison*

**CO-CHAIR, POWER OF PARTNERSHIP CAMPAIGN**  
**TRUSTEE, SAINT JOHN'S HEALTH CENTER FOUNDATION**

*Mary Flaherty*

**CHAIR, SAINT JOHN'S HEALTH CENTER FOUNDATION BOARD OF TRUSTEES**  
**CO-CHAIR, POWER OF PARTNERSHIP CAMPAIGN**  
**TRUSTEE, SAINT JOHN'S HEALTH CENTER FOUNDATION**





---

---

# CAMPAIGN IMPACT

---

---

---

---

Experience the Power of Partnership highlighted on the following pages. Learn what inspires donors to give to Saint John's Health Center Foundation and how their generosity impacts the lives of neighbors, friends and families in our community. From fighting the COVID-19 pandemic to discovering breakthroughs for enduring diseases, your generosity together with our exceptional medical team are creating a healthier community.

---

---

# COVID-19

Treating a novel illness such as COVID-19 requires specialized resources including sophisticated equipment and a high-skilled, multidisciplinary team. Saint John's has been a leader in treating patients affected by the pandemic—a remarkable position for a community hospital to have historical impact on the community and the lives of so many patients. Our university-level health care has been made possible by a generous donation from the Jean Perkins Foundation that provided funds to buy seven extracorporeal membrane oxygenation (ECMO) machines. In addition, the gift helps Saint John's attract top doctors and researchers. Having director of critical care and pulmonologist Terese C. Hammond, MD, and cardiothoracic surgeon Raymond C. Lee, MD, who are both experienced using ECMO, made Saint John's an early difference maker in treating the pandemic. Both doctors believed ECMO, which is used for other respiratory illnesses, could be a game changer for COVID-19 patients, including surfer and LAPD detective Michael Chang (pictured here).

When Chang was transferred into Saint John's, he was critically ill and on a ventilator with failing lungs. He was treated with ECMO, the advanced life-support system that provides heart and lung bypass support. ECMO sends oxygen to the blood allowing the organs to rest and recover. During the pandemic, Saint John's became a go-to destination for some of the most critically ill patients, such as Chang, who spent seven days on ECMO and was able to leave the hospital after 10 days.

“By the time data started coming in from other parts of the world on using ECMO, we had already been utilizing it for our COVID patients and had the largest treatment center in the western part of the United States and one of the largest experiences in America,” says Dr. Lee. Saint John's made a tremendous impact on treating COVID-19 in our community due to the generous philanthropic support of the Jean Perkins Foundation and our skilled doctors. “We have people alive today because of ECMO and the generosity of our donors,” adds Dr. Hammond.

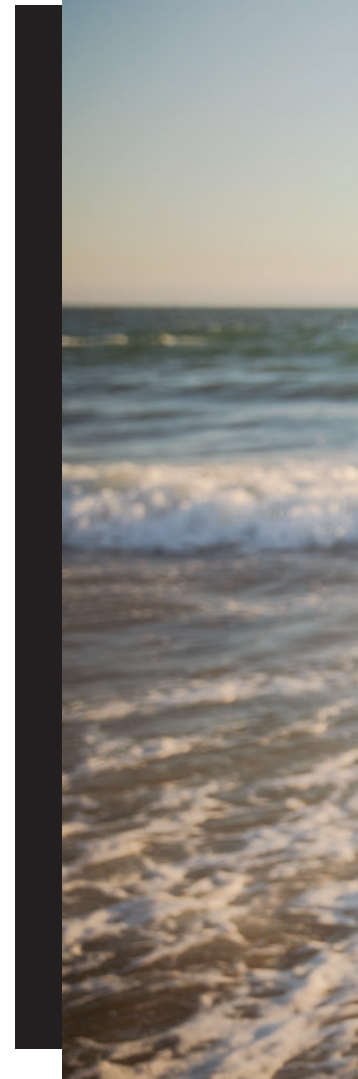



# NEUROSCIENCES

By 2030, it's estimated that 7.7 million people over age 65 will have Alzheimer's disease, which is more than a 50% increase over the number of people who currently have the disease. Current research, clinical trials and treatments have so far been ineffective in discovering a cure or finding breakthrough therapies for Alzheimer's. In addition to the human toll, Alzheimer's health care costs are expected to rise to more than \$1 trillion over the next decade. Recently, efforts at Saint John's have been accelerated thanks to a \$40 million gift from Will and Cary Singleton to the Saint John's Health Center Foundation and allocated to the Pacific Brain Health Center at the Pacific Neuroscience Institute.

The donation supports expanding the neurological team and accelerating advanced research. So far, progress has been made in critical core areas including clinical research, neuroimaging, neurogenomics and biomarkers. Saint John's will focus on developing novel ways to diagnose and treat the disease by initiating a five-year multi-study program for clinical trials and research activity. In addition, research is underway to uncover the underlying causes of Alzheimer's that can ultimately lead to breakthroughs for prevention and cures.

Pacific Brain Health Center's innovative interdisciplinary approach to improve early detection, identify risk factors, reduce risk and discover lifestyle and medicine interventions is designed to help those with cognitive decline. As the numbers of patients with Alzheimer's and dementia continue to grow, Saint John's, thanks to the Singleton's extraordinary philanthropy, is now poised to lead the way in correcting this crisis and improving the lives of patients and their families.



# CANCER

Immunotherapy and precision genomic medicine are transformative cancer treatments. After colon cancer survivor Harold Brown was diagnosed with melanoma, he was beyond grateful to have novel immunotherapy—which uses the body’s immune system to fight cancer—as a treatment option to chemotherapy. “Compared to the chemotherapy I went through, immunotherapy was better. I feel good, and my worst response to it is itching,” says Brown. Due to his experience with cancer and gratification toward his care at the Saint John’s Cancer Institute (SJCI) at Providence Saint John’s Health Center, he wanted to help other people with cancer by gifting \$8 million to establish the Rosalie and Harold Rae Brown Cancer Immunotherapy Research Program, named to honor his parents.

Brown’s donation to the program was the largest single donation in the history of SJCI and has been designated to advance research in immunotherapy. Our immunotherapy and precision medicine teams work hand in hand, as precision genomic medicine helps reveal cancer mutations to determine the best utilization of immunotherapy or other targeted treatments for patients. In the past 20 years, immunotherapy research and clinical trials have advanced cancer treatments, first with melanoma, then expanding to lung, bladder, brain, head and neck, kidney, colon and breast cancers. Immunotherapy and precision genomic medicine have the potential to change how doctors treat cancer to improve patients’ lives with fewer side effects and better outcomes and the potential to cure and prevent cancer. Brown desired to help accelerate and advance immunology research and when presenting his gift said, “This kind of gift helps everyone with cancer. That’s what it’s all about.”

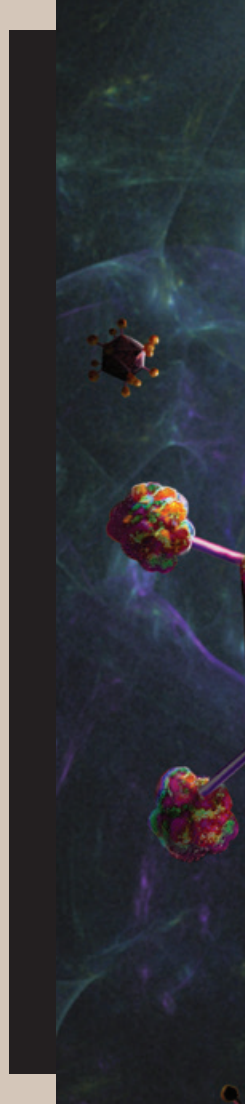

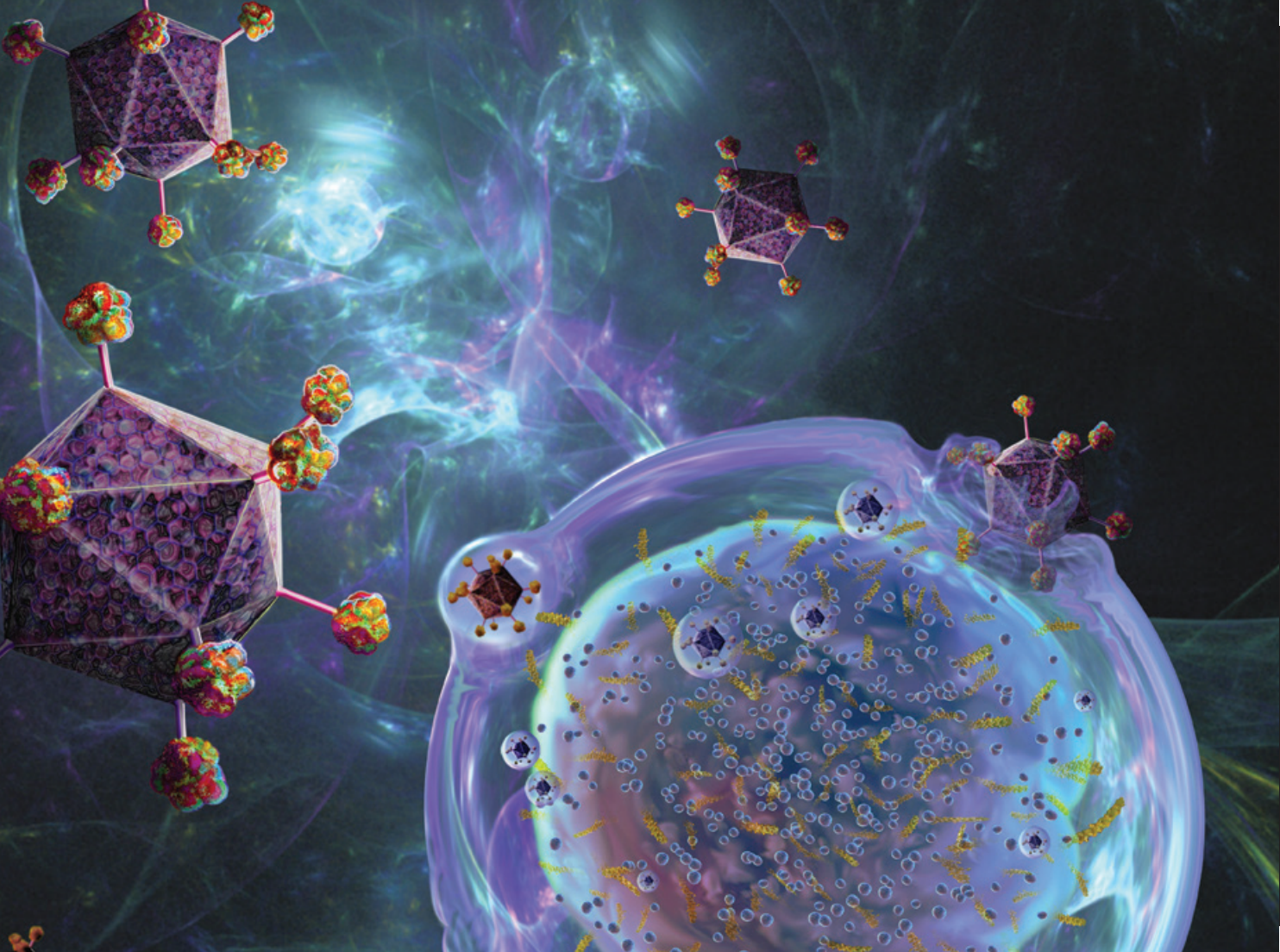

## WOMEN'S HEALTH

The Henry L. Guenther Foundation has gifted the Margie Petersen Breast Center at Providence Saint John's Health Center \$423,000 for the state-of-the-art Affirm Prone Biopsy & Brevera Breast Biopsy System (APBBB System). The APBBB System is used to further diagnosis a patient after a suspicious mammogram. Using this specialized table allows more efficiency and accuracy for the medical team to have a 360-degree view of the breast with the patient laying on her stomach during the biopsy. It also provides patients with more physical and emotional comfort than the upright stereotactic breast biopsy, where the patient sees the needle. Stereotactic breast biopsy using the APBBB System generates high-definition images in real time that can pinpoint subtle lesions and identify faint calcifications, making the procedure go more quickly and effectively.

Having the best tools available ensures better patient care and an overall exceptional experience. "At the Margie Petersen Breast Center, we strive to provide highly personalized, compassionate care, and the APBBB System reduces stress for our patients. The superior technology, while designed for patient comfort, also allows fast, accurate biopsies," states Janie Grumley, MD, FACS, director of the Margie Petersen Breast Center at Saint John's Health Center. Grumley adds, "We are grateful to the Henry L. Guenther Foundation for providing funds for the APBBB System. Their generosity helps us provide elevated care and makes Saint John's a world-class center in our community." Guenther Foundation Chairman Susanne Sundberg states, "Philanthropy for new medical technology ensures the public will benefit, and the doctors at Saint John's have a stellar reputation for using advanced technologies to treat those in our community with medical excellence and compassion."



## DIGESTIVE HEALTH

“Motown made music for all of us. Health care should be the same way,” states Motown founder and music legend Berry Gordy Jr. regarding his \$1 million donation to fund the Berry Gordy Clinical Research Laboratory at Providence Saint John’s Health Center. Gordy wants to help address disparities in health care that cause too many Black people and those in other ethnic minority groups to suffer disproportionately from preventable disease. His gift to the Digestive Health Institute will fund clinical research on gastrointestinal disease treatments that will help extend and save lives.

Gordy believes in the Saint John’s mission to bring health care to underserved people in the community by educating and building trust, which can improve quality of life and strengthen communities. Saint John’s patient-centric doctors will be leading the charge in reaching populations in need. “They are brilliant and patient. And they seem to go beyond their call of duty. They took care of me like a brother, father or grandfather. I thought I was so special. Then I found out they do that with everyone!” says Gordy. The more Gordy learned about Saint John’s, the more he saw an opportunity to make an impact in the community with his donation. He hopes that other philanthropists will be inspired by his gift. Gordy states, “What we’ve learned during this pandemic is how the health of one of us can affect the health of all of us. Saint John’s can be a driving force to finding a solution. I love just being a part of that legacy.”

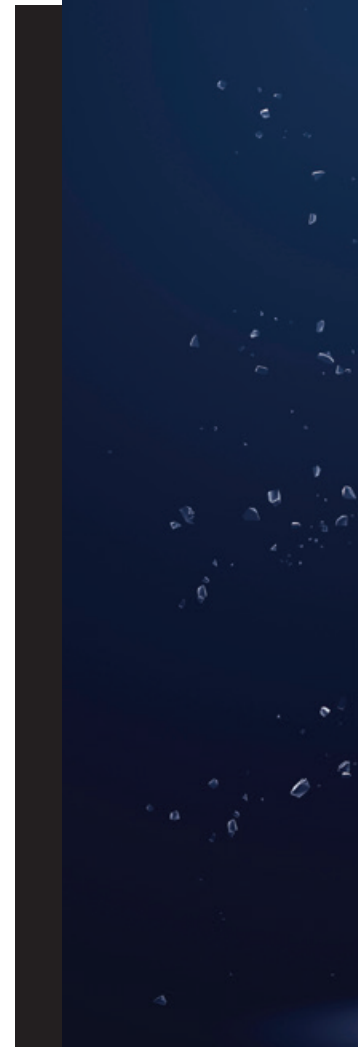

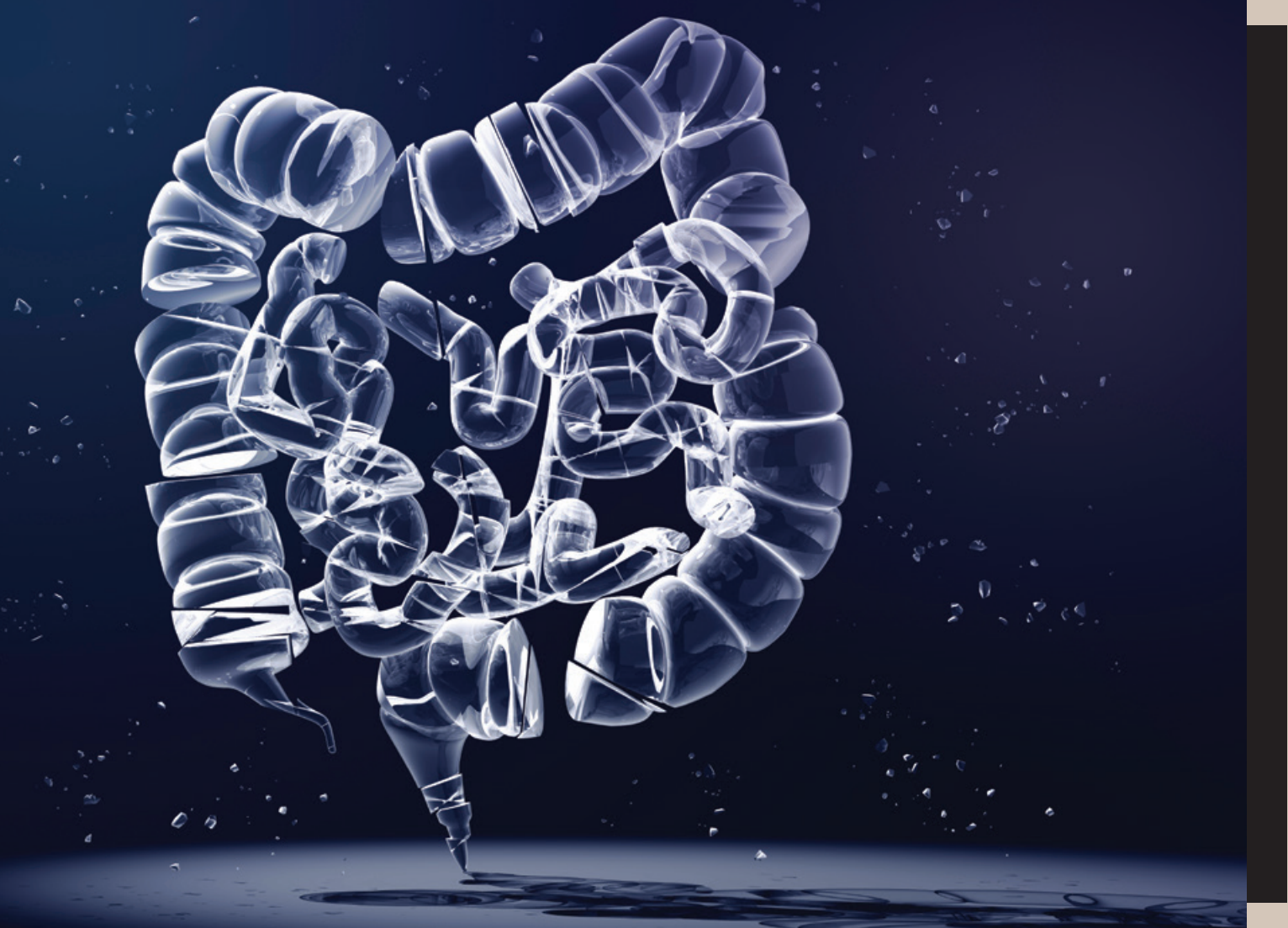

## RESEARCH

Saint John's researchers work diligently to understand, diagnose and innovate treatments for diseases that cause human suffering. During the COVID-19 pandemic, Saint John's Cancer Institute pivoted to help support COVID-19 clinical and translational research. Saint John's contributed on a large scale to the advancement of science and research trials impacting current therapies including the antiviral drug remdesivir and monoclonal antibody medication sarilumab. In addition, the expertise of the biorepository program has been beneficial in collecting COVID-19 biological samples and establishing a database to further COVID-19 research at Saint John's as well as in collaboration with other institutions.

Advances in cancer research and clinical trials continue at Saint John's Cancer Institute. A generous \$1 million gift from Kathleen McCarthy Kostlan, chair of the Thomas and Dorothy Leavey Foundation, supports the Cancer Research Initiative at Saint John's Cancer Institute. The Leavey Foundation, founded by Kostlan's parents in 1952, has a legacy of charitable giving to Saint John's totaling \$11.7 million over the past 40 years. The tremendous support of the Leavey Foundation helps fulfill Saint John's mission as a unique community-based cancer research and training institute. Kostlan is proud of her family's giving legacy and encourages others to join in supporting the community. "It's very rewarding to see change, and if you can do anything to help that along, it's the best we can do while we're here," says Kostlan.

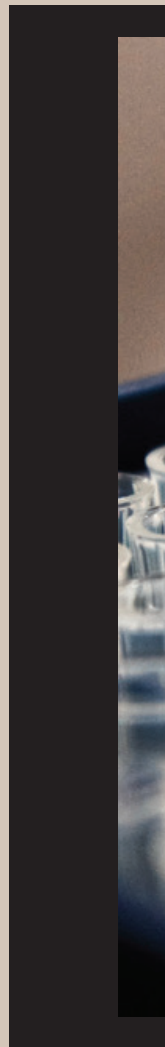



# EDUCATION

Training the next generation of doctors, nurses and surgeons ensures that best practices are taught, performed and improved upon. Fellowships provide comprehensive educational and hands-on experience for fellows, preparing them for laboratory research, clinical trials, best medical practices as well as treating patients with compassion and respect. The Donald L. Morton, MD, Complex General Surgical Oncology Fellowship at Saint John's Cancer Institute (SJCI) received a \$175,000 donation from the Harold McAlister Charitable Foundation to continue its stellar fellowship program. Patrick McAlister, president of the McAlister Foundation states, "As one of the largest training programs in the country, SJCI is vital to the community, and the fellows they train will go on to have an impact across the country and world."

The establishment of the Breast Surgical Oncology Fellowship training program at SJCI was initially funded with a \$100,000 challenge gift from Bonnie and Joseph Otting. After spreading the word about their donation and the need for additional funds, the Otting's friends and colleagues responded with over \$80,000 in support of the fellowship. Their collective generosity in turn motivated others in the community to donate to the program, altogether providing \$250,000 toward training the next generation of breast surgical oncologists. The fellowship will instruct surgeons in newer techniques for treating breast cancer, such as oncoplastic surgery and intraoperative radiation therapy. Very few breast fellowships in the U.S. provide training to perform these transformative treatments. "It's vital for more women to have access to these less-invasive options offered by new techniques, and supporting this fellowship ensures more doctors will be able to perform and teach these new treatments," says Bonnie Otting.

In addition to tomorrow's surgeons, the education and training of nurses is at the forefront of medical instruction. Nurses spend more time in direct contact with patients, delivering care and interacting with families to provide comfort. To assist future nurses in their schooling, 19 nursing students each received a \$5,000 scholarship. Funding for fellowships and scholarships create a tremendous ripple effect as doctors and nurses go forward in their careers to develop their own research projects and find better ways to care for patients.

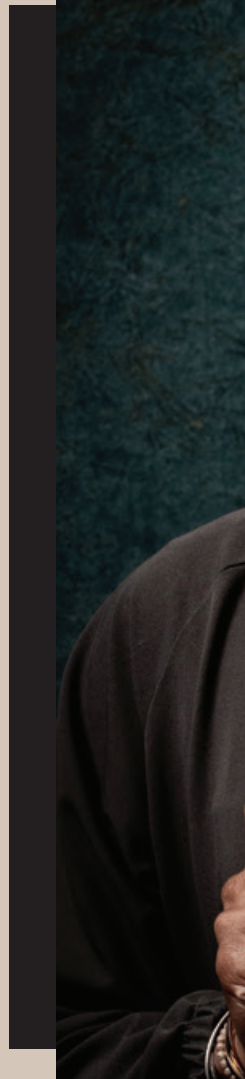



# CAPITAL EQUIPMENT

Leading-edge medical care is made possible when doctors have the newest technology to diagnose and treat health issues as well as improve patients' quality of life. Saint John's Health Center Foundation has been the recipient of nearly \$9 million in donations for the newest technology to provide exceptional care and comfort to members of our community. These advancements—made possible by benevolent donors—have made an immense impact on the healing provided at Saint John's.

- CJN ASC Hologic Localizer
- Breast Center Ultrasound
- Radio Frequency Ablation Device for Cancer Center
- Infusion Expansion
- CJN Cathlab Intrasight
- CFDC Playground
- ED Ultrasound Machine Upgrade
- Security Camera System Upgrade
- Cooling Blankets for ICU
- Surgical Mobile Lights
- CJN Surgery Headlight Replacement
- Surgery CJN Hologic Localizer
- AC5000M Treadmill with Handrails
- Prone Breast Board-Radiation Oncology
- Trophon TEE Clean Automated HLD Units
- Develop OP Cardiac Rehab
- Develop OP Women's Health Institute
- Full Room Service Kitchen/Department Upgrade
- Lung Cancer Screening Program





**Rapid Response team members:**

Dr. Jason Tarpley, Melanie Lynch, RN,  
John Michael Matilla, RN, Alex Ortega, RN,  
and Dr. Frances Fan.

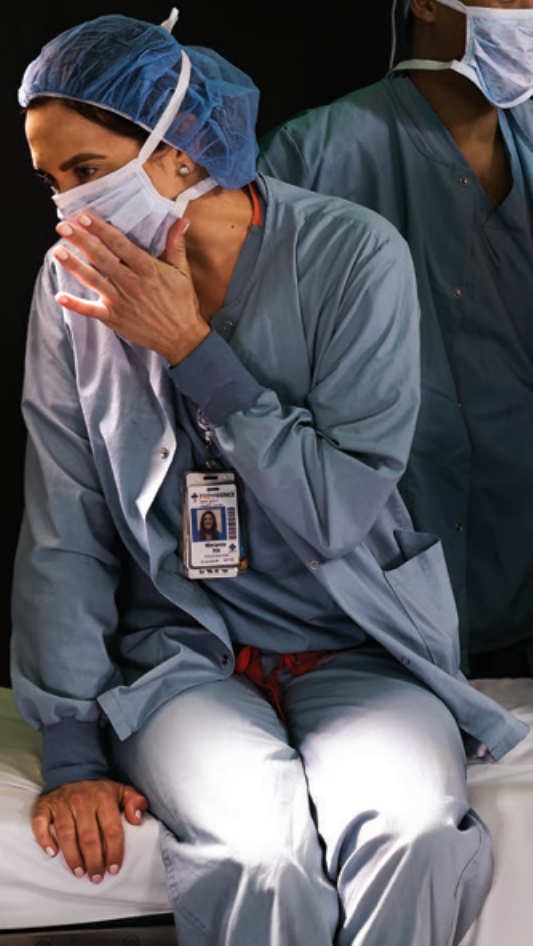





## THE POWER OF PARTNERSHIP BY THE NUMBERS

The remarkable success of the Power of Partnership campaign comes from the generosity of our donors as well as dedicated teams of Saint John's Health Center Foundation fundraisers.

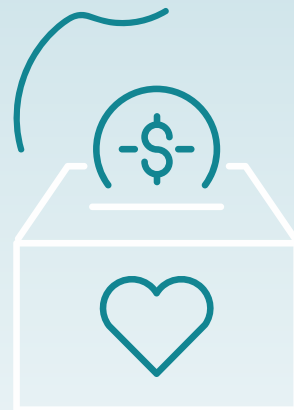
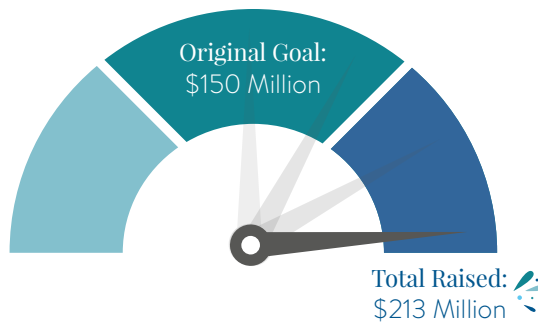

NUMBER OF DONORS, GIFTS AND DOLLARS RAISED BY **CONSTITUENCY**:

Donors	Gifts	Dollars Raised
<b>124</b> TRUSTEES	636	<b>\$61,360,425</b>
<b>204</b> EMPLOYEES	4,244	<b>\$115,496</b>
<b>67</b> PHYSICIANS	117	<b>\$290,632</b>
<b>5,174</b> INDIVIDUALS (OTHER)	10,788	<b>\$42,281,616</b>
<b>352</b> CORPORATIONS	592	<b>\$34,664,160</b>
<b>239</b> FOUNDATIONS	1,275	<b>\$54,314,149</b>
<b>47</b> ORGANIZATIONS	259	<b>\$1,103,474</b>
<b>25</b> ESTATES	24	<b>\$18,992,165</b>

NUMBER OF DONORS, GIFTS AND DOLLARS RAISED BASED ON **GIFT LEVEL:**



NUMBER OF DONORS, GIFTS AND DOLLARS  
RAISED BY **FIRST-TIME SUPPORTERS**:



NUMBER  
OF  
DONORS  
3,040



GIFTS  
3,042



DOLLARS  
\$7,942,945

FUNDS RAISED TOWARD  
**SJHC, PNI, SJCI** AND **SJHCF**  
RESPECTIVELY

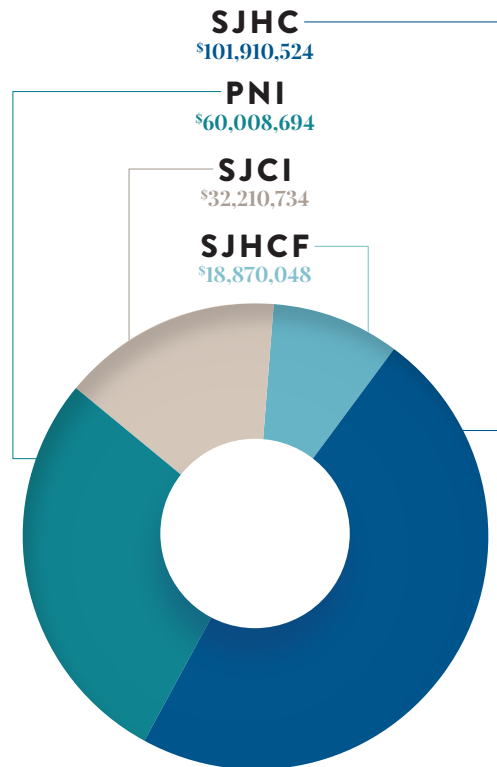

## SPECIAL MENTION

Since 1987, the Irene Dunne Guild (IDG) has raised more than \$17 million to support Saint John's Health Center Foundation. During the last three years alone, it raised and contributed more than \$406,000 for the Power of Partnership campaign. The dedicated and dynamic members of the IDG share Saint John's commitment to providing leading-edge medicine and compassionate care. Their magnanimous philanthropy demonstrates the power of partnership, and their volunteerism through Angels of the ER, Treats for Caregivers and the Irene Dunne Guild Gift Shop, enhances the health and lives of our patients and hardworking caregivers.



### IRENE DUNNE GUILD (IDG) FUNDRAISING

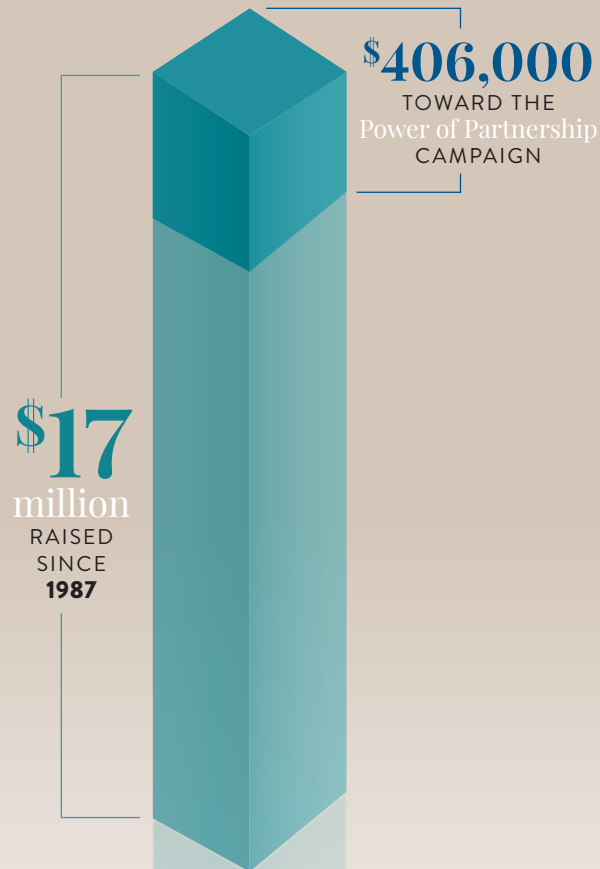

# SAINT JOHN'S HEALTH CENTER FOUNDATION BOARD OF TRUSTEES

Brilliant leadership,  
resolute dedication and  
peerless guidance from  
our board have made the  
Power of Partnership the  
most successful financial  
campaign in the history  
of Saint John's Health  
Center Foundation.

Mary H. Flaherty, **Chair**  
Robert Amonic, MD,  
**Secretary**  
Craig C. Benell, **Treasurer**  
Charles F. Adams  
William S. Anderson  
William M. Apfelbaum  
Rae W. Archibald, PhD  
Margot S. Armbruster  
J. Jeffrey Assaf  
Lee A. Ault III  
Donnalisa Parks Barnum

Ambassador Frank  
E. Baxter  
Rudolph A. Bedford, MD  
James P. Birdwell Jr.  
Norris J. Bishton Jr.  
Eric Borstein  
John C. Bowlin  
Abbott L. Brown  
Jules Buenabenta  
Charles G. Cale  
Rick J. Caruso  
Alex M. Chaves  
Scott Cohen  
Jonathan R. Cole, MD  
Jonathan L. Congdon  
Cynthia S. Connolly  
Richard F. Corlin, MD  
Angela Courtin  
Marian H. Craver  
Michael W. Croft  
Richard R. Crowell  
Kathy Danhaki  
George H. Davis Jr.  
Mary Y. Davis  
Kevin Ehrhart, MD  
Marc Ezralow  
Miles Fisher  
Frances R. Flanagan  
James H. Fordyce  
Bradford M. Freeman  
William M. Garland III  
Risa L. Gertner  
Kristin Gibello

Allan B. Goldman  
Jae Goodman  
Glenn A. Gorlitsky, MD  
Steve Gozini  
Thomas F. Grojean  
Michael Hackman  
Peter V. Haight  
David L. Ho  
Marcia Wilson Hobbs  
Tonian Hohberg  
Mark C. Holscher  
John G. Huarte  
Stanley Iezman  
Blake Johnson  
Steaven K. Jones Jr.  
Paul R. Kanin  
Mary Ellen Kanoff  
Jordan L. Kaplan  
Russ Kino, MD  
Kathleen McCarthy Kostlan  
Bernadette Leiweke  
Robert J. Levitt  
Judith D. Licklider  
Robert J. Lowe  
Carl W. McKinzie  
Bruce A. Meyer  
Carolyn B. Minchin  
Peter W. Mullin  
Paul D. Natterson, MD  
Lee S. Neibart  
Lisa D. Nesbitt  
Chris Newman  
Shelby Notkin

Dominic J. Ornato  
Peter C.D. Pelikan, MD  
Putter Pence  
Jill Posnick  
Dallas P. Price-Van Breda  
Ernie L. Prudente, MD  
Justin E. Rawlins  
John M. Robertson, MD  
Jeanne D. Robinson  
Theodore H. Schneider  
Carole Schwartz  
Donna L. Schweers  
Robert Shuwarger  
Laura Siart  
William E. Simon Jr.  
Cary Singleton  
Rosa K. Sinnott  
Loraine Sinskey  
Michael S. Sitrick  
Charles F. Smith  
Brent Stratton  
Nadine E. Tilley  
James J. Toth II  
J. David Tracy  
Stanley Trilling\*  
Donna F. Tuttle  
Bennet Van de Bunt  
Roger Wacker  
Patrick J. Wayne  
Brian M. Webber  
Edward White  
Shannon M. Wickstrom  
Gretchen A. Willison

Michael E. Wise  
Brett G. Wyard

## Life

Sister Maureen Craig, SCL  
Robert A. Day  
Richard M. Ferry  
Ambassador Glen Holden  
William P. Rutledge  
Robert J. Wagner

## Emeritus

Waldo H. Burnside  
Robert T. Campion\*  
A. Redmond Doms\*  
J. Howard Edgerton\*  
Jerry B. Epstein\*  
James L. Hesburgh  
Mrs. Earle M. Jorgensen\*  
Glen McDaniel\*  
Ruben F. Mettler, PhD\*  
John H. Michel\*  
Sister Marie Madeleine  
Shonka, SCL  
Flora L. Thornton\*

## Ex-Officio

Howard Chait, MD  
Janis Gallo  
John F. Goeders  
Robert O. Klein  
Kevin Manemann  
Michael Ricks

\* deceased

# CAMPAIGN HONOR ROLL

**\$25M+**

Providence St. Joseph Health System  
Will and Cary Singleton  
Anonymous

**\$5,000,000 -  
\$24,999,999**

Ruth and Alan Berliner  
Mary and Jay Flaherty  
Hildegard Brant Harris\*  
Rosalie and Harold Rae Brown  
Charitable Foundation

**\$1,000,000 -  
\$4,999,999**

Bonnie and Bill Apfelbaum  
Aramont Charitable Foundation  
Judy and Chuck Beck  
George Christy\*  
Margaret Dano and Alan Wozniak  
Billie Earn\*  
The Eli and Edythe Broad Foundation  
Jean L. Gilbert\*  
Berry Gordy

Our generous donors share in the privilege of serving the community and changing people's lives through access to better health care every day. Saint John's is proud to acknowledge and thank the following individuals and organizations for contributing gifts totaling \$10,000 or more during the Power of Partnership campaign, September 1, 2018, through August 31, 2021.

Michael J. Keir\*  
Beth and Bob Lowe  
Nancy J. Lucia and Mark Goldwater  
John and Barbara McLoughlin  
Medify Air  
The Mildred E. and Harvey S.  
Mudd Foundation  
Chris and Dick Newman and Family  
Dominic J. Ornato  
Marian Lee Robinson\*  
Donna Schweers and Tom Geiser  
Iris and Michael Smith  
Jeanne and Stanley\* Strasberg  
The Thomas and Dorothy  
Leavey Foundation  
Blossom Trustman\*  
Donna Tuttle and David Elmore  
Dallas Price and Bob Van Breda  
Paul Verdon  
Byron Vreeland, DDS  
Edward and Mary White  
Anonymous

**\$500,000 -  
\$999,999**

The Ahmanson Foundation  
Rachel and Lee Ault  
John Barone  
Judy and Bob Berglass  
Eileen Marie Bigus\*  
Danhakl Family Foundation  
Cecile and H. Robert Duboff  
Ensign Cancer Research Foundation  
Fashion Footwear Charitable  
Foundation of New York  
Patricia Flaagan  
Judge Robert and Sheila Forst  
Stanley Iezman and Nancy Stark  
Mary Ann Jackson  
Jean Perkins Foundation  
Maurice J. Lamerain\*  
Joyce and Lee S. Neibart  
Providence St. Joseph  
Well Being Trust  
Beth Rothman and  
Cappy Rothman, MD  
Fern V. and Robert Seizer

Angelle Grace and Roger Wacker  
Ellie and Tom Wertheimer  
William Randolph Hearst Foundation  
Anonymous

**\$250,000 -  
\$499,999**

The Allen and Ruth Potts Foundation  
Anderson Stewart Family Foundation  
Associates for Breast and Prostate  
Cancer Studies  
Donnalisa and Bill Barnum  
Laurie and Bill Benenson  
Monty Bernstein, MD\*, and  
Peggy Bernstein\*  
BH Properties  
Norris and Debra Bishton  
Borstein Family Foundation  
Jessie and Charles Cale  
Becca and Jonathan Congdon  
Kelly and George Davis  
Robert and Peggy Dowell  
Eugene F. Fama, PhD,  
and Sallyann Fama

Stella and James Fordyce  
 Bradford M. Freeman  
 Terri\* and Tom Grojean  
 Peter and Gretchen Haight  
 The Harold McAlister  
 Charitable Foundation  
 Henry L. Guenther Foundation  
 Martha and David Ho  
 Marilyn A. Jensen\*  
 Courtney and Blake Johnson  
 The K&F Baxter Family Foundation  
 Mary Ellen and Chris Kanoff  
 Jordan and Christine Kaplan  
 David W. Keller  
 Morton Kirshner  
 Helen D. Lamerain\*  
 Judith and Rex Licklider  
 Daniel J. Love  
 Margaret M. Bloomfield  
 Family Foundation  
 Ernest A. Meadows\*  
 The Moore Family  
 Morris A. Hazan Family Foundation  
 The Notkin Family  
 Sigrid Pepper  
 Su-Z and Ted Schneider  
 Scott and Ashley Cohen  
 Family Foundation  
 Lee and Anthony Shaw  
 Erin and Jamie Siminoff  
 James J. Toth II  
 Tower Imaging Medical Group  
 Andrea and David Tracy

The Willison Family Foundation  
 Michael Wise and Sirah Vettesse  
 Marilyn Ziering  
 Anonymous

---

**\$100,000 -  
 \$249,999**

Kathy and Chuck Adams  
 Sheldon G. Adelson\* and  
 Miriam Adelson, MD  
 The Al Sherman Foundation  
 Olga H. Altman\*  
 Robert Amonic, MD  
 The Amyx Foundation, Inc.  
 Linnae M. Anderson and  
 Thomas E. Epley  
 Margot and Mark Armbruster  
 Cecelia and Jeff Assaf  
 The Atlas Family Foundation  
 Marion and Craig Benell  
 Tatiana S. Botton  
 Donna J. Bray\*  
 Abbott and Jerrie Paula Brown  
 The Buenabenta Family  
 Nicole Burgett\*  
 Jean and Waldo Burnside  
 California Oncology  
 Research Institute  
 Carolyn and Michael M.  
 Minchin Jr. Foundation  
 Janie C. Coolidge  
 Marian H. and Theodore F. Craver Jr.  
 Mary Y. Davis

Jerry B. Epstein\*  
 Marc and Gayle Ezralow  
 Bob and Birdie Feldman  
 Eric Flamholtz and Yvonne E. Randle  
 Frances R. Flanagan  
 Marie J. Fouts\*  
 Laura Fox and Ben Vandebunt  
 Frank L. and Helen  
 Gofrank Foundation  
 George Hoag Family Foundation  
 Risa Gertner  
 Kris and Mark\* Gibello  
 Margaret and John W. Given, DDS  
 Allan and Ellie Goldman  
 Lucy S. Gonda  
 Glenn Gorlitsky, MD, and  
 Kendra Gorlitsky, MD  
 Sharon and Bruce Hanes  
 Debbi and Don Hankey  
 Hearst Foundations  
 Berte Hirschfeld  
 Marcia Wilson Hobbs  
 Mark and Kelly Holscher  
 Eileen and John Huarte  
 Mary and Michael Humes  
 Mary and Daniel James  
 Judith and Steaven K. Jones  
 Carol L. Karlin\*  
 Kathleen McCarthy Kostlan  
 and KLM Foundation  
 Bernadette and Timothy Leiweke  
 Lori and Michael J. Levi, DPM  
 Arlene H. Ludwig

Mrs. Jacqueline Ludwig-Bragg  
 Barbara A. Martin  
 Maria Lim McClay\*  
 Melamed Family - Soraya\*, Ruben,  
 Shahram, Sari, Michelle and Kathy  
 Raylene and Bruce Meyer  
 Michael and Nancy Sitrick Family  
 Jacqueline and Lowell Morgen  
 Native Sons of the Golden West  
 Charitable Foundation  
 Lisa and Stephen Nesbitt  
 Bonnie and Joseph Otting  
 Patricia Crail Brown Foundation  
 Putter Pence  
 Phase One - The Road to Curing Cancer  
 The Plotkin Family Foundation  
 Premier Girls Fastpitch  
 Sheena, Shobha\* and Gopi Reddy  
 Jeanne and Harry Robinson  
 Thomas L. Safran  
 Monica Salinas, PhD  
 Barbara A. Savant\*  
 Robert E. Segal  
 The Shirley McKernan  
 Courage Foundation  
 Bill and Laura Siart  
 Cindy and Bill Simon  
 Robert and Rosa Sinnott  
 Loraine Sloan Sinskey  
 Carol and Charles Smith  
 Ned Solot and Corrin Yep  
 Stockel Family Foundation  
 Stratton Family

## CAMPAIGN HONOR ROLL

### \$100,000 – \$249,999 *continued*

Linda and Stan\* Trilling  
Bonese and Glenn Turner  
Kerri and Fred Uytensu  
Ruth Weil  
Brooke and Brett Wyard  
Anonymous

### \$50,000 – \$99,999

Sepideh Abbasi  
Linda and David V. Adams Sr.  
American Online Giving  
Foundation, Inc.  
Mrs. Gayle Shapazian Baddin  
Rosalie and Mark Baker  
Ben B. and Joyce E.  
Eisenberg Foundation  
Ina and Stephen Bezahler, MD  
Brenda and Alan Borstein  
The Boudjadjji Foundation  
The Capital Group Companies  
Charitable Foundation  
Rhonda Fleming Carlson\*  
Carole S. Zumbro and  
George Adler Family  
Elaine and Robert Cooper

The Corwin D. Denney Foundation  
Carol Beverly Cox  
Rebecca Crigler and William Kamer  
Michael Croft and  
Lynn Williams Croft  
Elizabeth and Kirk Day  
Leo E. Denlea Jr.  
Carolyn Dirks\* and Brett Dougherty  
The Doctors of Saint John's  
Medical Group  
Dorene C. Dominguez and Vanir  
Construction Management, Inc.  
Donald T. Sterling  
Charitable Foundation  
Miss Irene Dunne  
The Erteszek Family Foundation  
The Ferry Family  
Charitable Foundation  
Charles B. Fiscus\*  
David and Marianna Fisher  
Miles and Lucy Fisher  
The Found Penny Foundation  
Marte Franklin  
Mindy and Douglas M. Freedman, MD  
Karlene and Richard\* Garber  
Gloria and John Gebbia  
Dawn and Jae Goodman  
Shirl and Wally Grayson

Harold R. Brown Foundation  
Kim Harris and Scott Weiner  
Help Feed the Frontline Fighting  
COVID-19 LA, in partnership  
with World Central Kitchen  
Jerry E. Poncher Family Foundation  
Louis\* and Alice Johnson  
Daniel F. Kelly, MD, and Marta Martin  
Anita and Allen Kohl  
Korina Koras  
Poline and Dimitry Korobkov  
Marlene and Don Kottler  
Christine and Peter Kuyper  
Leslie and Susan Gonda  
(Goldschmied) Foundation  
Linda and Arnold Levee, MD  
Juan B. Llibre\*  
Stan H. Lucas  
David and Nina Luce  
Mrs. Victoria B. Murray  
Norman F. Sprague Jr. Foundation  
Carol and Steven O'Day, MD  
Mary and James O'Loughlin  
Lori and Janusz\* Ordovery  
Melissa and Justin Rawlins  
Mrs. Riva Ariella Ritvo-Slifka  
Lois Robbins and Andrew Zaro  
Danielle Brown Ross and Ronald Ross

Linda Bernstein Rubin and Tony Rubin  
Gene Shutler  
Marcia and Robert Shuwarger  
Iris and Michael Smith and Family  
Ann M. Speed  
Cindy and Sheldon Stone  
Nadine E. Tilley  
Uncle Kory Foundation  
Natasha Gregson Wagner  
Beti Ward\*  
William M. Keck Jr. Foundation  
Seth and Cailin Wunder  
Ya-Li Lily Zie  
Anonymous

### \$25,000 – \$49,999

The A. Redmond Doms Family  
AIG Private Client Group  
Allen Sackler Family Fund  
Aloni Family  
Steven and Sheri Altieri  
Pat and Art Antin  
Antin Family Foundation  
Apple Corporate Office  
Rae and Barbara Archibald  
Maria O. Arechaederra  
Auerbach Legacy Foundation  
John J. and Allegra A. Bessolo

Nancy and James P. Birdwell Jr.  
 BJC Investments, LLC  
 Mr. and Mrs. David C. Brown Jr.  
 California Resources Corporation  
 Tina and Rick J. Caruso  
 The Caryll M. & Norman F.  
   Sprague Jr. Foundation  
 Frank and Shelley Clark  
 Maggie and Jonathan R. Cole, MD  
 Catherine and Richard F. Corlin, MD  
 The D. Llewellyn Miller Family  
 Susan and Jeffrey S. Davidson  
 Karen and Neal Dem  
 Dermalogica  
 Mrs. Catherine T. DiSipio  
 Alison and Geoffrey Edelstein  
 Stephanie and Gregory Ehlers  
 Kevin M. Ehrhart, MD  
 Emmett Foundation  
 Russell and Carol Faucett  
 Linda and William Feldhorn  
 Ruth C. Feuer  
 Laura and Seth Gerson  
 Julie\* and Bruce Goldsmith  
 Joyce and Guy Gorelik  
 Gracia Bremer Charitable Foundation  
 Buzz Harris  
 Johan V. Hedberg  
 Ambassador Glen A. Holden  
   and Gloria Holden\*  
 Linda and Michael Hong  
 Irene Dunne Guild  
 Simone and Stuart Isen

John Wayne Cancer Institute  
 Auxiliary  
 Sheron A. Johnston  
 Susan and Alejandro Kahan  
 Sally and Paul R. Kanin  
 Suzanne and Gary Katz  
 Kelton Fund - Lenny and David Kelton  
 Patricia M. Kouba  
 Robert B. Kraemer  
 David L. Krasne, MD, and Paola Pini  
 Samantha Kuhr  
 Howard Kurtzman and Sharon Klein  
 L. Leroy and Ethel Bell  
 Wright Foundation  
 Shelby and Chuck Larsen  
 Katy and Gary Leff  
 Laurie Lerner  
 Michael S. Lurey and  
   Laurie Hasencamp  
 Mr. and Mrs. Bowen McCoy  
 Carl and Rena McKinzie  
 Evelyn and Steven A. Miller  
 Mrs. Margaret S. Miller  
 Tally and Bill Mingst  
 Ann Moorefield  
 Lorraine E. Morton  
 William and Kathleen Mudd  
 Srikala and Govy Munamala  
 Cara and Paul Natterson, MD  
 NetEase Games  
 Donald Newbert\*  
 Offer Family Foundation  
 Jun Oizumi, PhD

Vince and Mary Ann Otte  
 Pacific Neuroscience Institute  
 Medical Group  
 Kate and Ernie Prudente, MD  
 The Ralph M. Parsons Foundation  
 Della and Gary Rolle  
 Alison and Larry Rosenthal  
 Lori and David Rousso  
 Saint John's Cancer Institute  
 Daniel S. Sampson and  
   Alexis Amonic Sampson  
 Santa Monica Family Physicians, Inc.  
 Shirley and Ralph Shapiro  
 Alan Sieroty  
 Josephine K. Skibby  
 Gail and Howard Stone  
 Melissa and Robert Sutton  
 Curtis and Priscilla Tamkin  
 Patricia and Edward Tannenbaum  
 Sally and James A. Thomas  
 Barbera Thornhill and Maty Novia  
 Reva and Bill Tooley  
 Cynthia and Richard Troop  
 Carmen and James Ward  
 Megan and Brian Webber  
 Ted G. Westerman  
 Shannon and Kirk Wickstrom  
 William H. Hannon Foundation  
 Nina and Parviz Yari  
 Melissa Harris Zatzkis  
 Robert Zukin  
 Anonymous

## **\$10,000 - \$24,999**

Accel Management Co., LLC  
 Adams - Mastrovich  
   Family Foundation  
 David and Anna Anawalt  
 James M. Andreoli  
 ARAMARK Corporation  
 Norma M. Baker and  
   Malcolm F. Baker  
 Joseph A. and Sylvia Balbona  
 Howard Banchik  
 Jannell and Randy Banchik  
 Araceli and David Barclay  
 Mrs. Susan Woods Barker  
 Bayside Anesthesia Medical Group  
 Beauty Bus Foundation  
 Elizabeth G. Harris Beck  
 Natasha and Brandon Beck  
 Jane and Philip Bellomy  
 Kerry Bennett and Sebastian T. Buck  
 Bertrand Hopper  
   Memorial Foundation  
 Andrew and Deborah Bogen  
 Julie Bryant and Eric Thomas  
 Honorable Susan Bryant-Deason  
   and Mr. Paul E. Deason  
 Janis and James Burroughs  
 California State Parks Foundation  
 The Carl Jud Foundation  
 Doris Austin Carver  
 Ally and Rick Cassese  
 Marjorie and Robert D. Champion

## CAMPAIGN HONOR ROLL

**\$10,000 -  
\$24,999** *continued*

Nancy and Gareth Chang  
Allison B. Clago  
Alan J. Cook, Lauren Hirsh  
and Kevin August  
Patrick Crane  
Crothall Healthcare, Inc.  
The Davidow Charitable Fund  
Diana R. Davidow  
Victoria and Dorn Dean  
Mrs. Alexandrina Doheny  
Leslie and John C. Dorman  
Peter R. Dunn  
Anne and Aaron Merle Epstein  
The Ernest G. Herman Foundation  
David W. Ferry  
Fite Family Foundation  
Barbara J. Foreman\*  
Catherine and Anthony Forstmann  
Janet and Michael Fourticq Sr.  
G. W. Cook Development, Inc.,  
Land Development Management  
Emily and Jeffrey Gardner  
Sam Gardner  
Valarie and Evan Gardner  
Katie and Bill Garland  
Geoffrey H. Gee  
Mr. and Mrs. Harvey S. Gettleson

Mary Ann and Irwin Gold  
Kelly and Louis Gonda  
Diane and Robert Goon  
Katherine and Robert Gray, MD  
Carol and Carl C. Gregory III  
Avo E. Guerboian  
Hallock Family Foundation  
Ruth and Sam Halper and the  
Carol Moss Foundation  
Harding, Larmore, Kutcher  
& Kozal, LLP  
Harris Family Foundation  
Ann and Robert J. Harter Jr.  
H. Thomas and Noelle Hicks  
Barbara and Daniel Horwitz  
Linda and Roger Howard  
Mark E. Hurwitz  
Interstate Rehab  
Mary D. Iorio\*  
The Joanne Marie and  
Marcel George Foundation  
Johnson & Johnson  
Family of Companies  
Marion and Earle M. Jorgensen\*  
Jules and Associates, Inc.  
Lynn Kahan  
The Kantor Foundation, Inc.  
Katherine and Robert Kaufman  
Suzanne and Richard Kayne

Margaret and Thomas Keene  
Sharon A. Keith  
Leah and John Ketcham  
Kim Yong Hwan Foundation  
Lorena and Steven Kiralla  
Mary Ellen Klee  
Jo Ann and Robert O. Klein  
Cally and Dan Knapp  
Amy and Lorin Knell  
Mrs. Hildegard T. Knoll  
Judith Krantz\*  
Nancy and Jim Krasne  
Sandra Krause and William Fitzgerald  
Lawrence J. Kuss  
L.A. Unified School District  
Paula and Henry Lederman  
Margo and David\* Lee and  
The Wain Foundation  
Leon and Toby Gold Foundation  
Nadine and Alan Levin  
Alicia and Bob Levitt  
Jennifer and Chris Lewis  
Paul Lin and Lulu Chen  
Dorothy A. Lipsky  
Los Angeles Vikings Charities, Inc.  
Blaine Lourd  
Lowe Family Foundation  
Maruja and Murray Lugash  
Stephanie and Larry Lugash

Ridge and Paula Luppen  
Robert\* and Caryn Marshall  
Marlene J. Matlow  
McDavid Foundation  
Biren Mehta  
Eleanor and John Meyer  
Linda and Alan Michaels  
Karina and Blake Mirkin  
Annabel and James Montgomery  
George C. Montgomery  
Sarah and Neal Moritz  
Almeda and Roger Morrison  
Lisa and Harvey Motulsky  
Merle and Peter Mullin  
Howard Kenneth Newman, MD  
Jeri Nowlen  
Patricia and John O'Keefe  
Tanya and Michael Oppenheim  
Ornest Family Foundation  
The Otis Booth Foundation  
Pacific Neuroscience Institute  
Foundation  
Jacqueline and Joshua Pack  
Payden & Rygel  
Mary E. Pelikan\*  
Patty and Greg Penske  
Thomas S. Perakos  
Lya and Mark Pinkus  
Plasma Technology Incorporated

Jill E. Posnick and Kenneth W. Slutsky  
 Anne Radden  
 Anne and David Rainer  
 Miriam Rand\*  
 Elise and Robert Reagan  
 Resources Global Professionals  
 Theresa K. Rhee  
 The Family of Carl and Molly Rice  
 Mary Anne Roberto  
 Jill Robertson and  
 John M. Robertson, MD  
 Maxine J. Robinson  
 The Roddenberry Foundation  
 Carmen Rogers  
 Rosland Capital, LLC  
 Stefanie and Myron Roth  
 Sage Products, LLC  
 Saint John's Emergency Medicine  
 Specialists, Inc.  
 Ariane and Lionel Sauvage  
 Susan and Bruce Savett  
 Schriilo Family Foundation  
 Beverly Marian Rupe Schwarz  
 Nadya K. Scott  
 Nancy and William Scott  
 John R. Sellman, MD\*, and  
 Mary Ellen Blakley  
 Sequoia Foundation for Achievement  
 in the Arts and Education  
 Mr. and Mrs. William J. Sheppard  
 Rita and Pepe Sigal  
 Patricia and Stanley Silver  
 The Simms/Mann Family Foundation

Bruce H. Spector  
 Star Waggon, Inc.  
 The Stewart Foundation  
 David L. Stiller  
 Robert and Tracy Stoll  
 Barbra Streisand  
 Kit Tamkin  
 Kathy Taslitz and Matthew W. Grode  
 Linnette and Hubert Temple  
 Blanche and Lewis Tibbitts  
 Sandee and Tito Tiberti  
 Carrie and Peter Tilton  
 Timothy Aycock Melanoma  
 Research Foundation  
 Tower Cancer Research Foundation  
 Joe and Janet Tydlaska  
 Firooz Vahedi  
 Michael and Emily Waack  
 Nancy and Fred Waldeck  
 The Warnack Foundation  
 Carol J. Warren  
 Weingart Foundation  
 Stephanie and Alan Weston  
 Westside Internal Medicine  
 Kathy J. Williams  
 Frank P. Winne\*  
 Amy Harriette Ziering  
 Rosanne Ziering  
 Anonymous

\* deceased

## COVID HONOR ROLL

**\$500,000+**

Medify Air  
 William Randolph  
 Hearst Foundation

**\$100,000 -  
\$250,000**

Aramont Charitable Foundation  
 Laurie and Bill Benenson  
 BH Properties  
 Tatiana S. Botton  
 Debbi and Don Hankey  
 Martha and David Ho  
 Mary and Daniel James  
 The Moore Family  
 Thomas L. Safran

**\$50,000 -  
\$99,999**

Associates for Breast and  
 Prostate Cancer Studies  
 Brenda and Alan Borstein  
 Gloria and John Gebbia  
 Help Feed the Frontline  
 Fighting COVID-19 LA,  
 in partnership with  
 World Central Kitchen

Anita and Allen Kohl  
 Dr. Monica Salinas  
 Iris and Michael Smith  
 and Family  
 Natasha Gregson Wagner

**\$25,000 -  
\$49,999**

Auerbach Legacy Foundation  
 Dermalogica  
 Laura and Seth Gerson  
 Irene Dunne Guild  
 Samantha Kuhr  
 NetEase Games  
 Alison and Larry Rosenthal  
 Barbera Thornhill and  
 Maty Novia

**\$10,000 -  
\$24,999**

Beauty Bus Foundation  
 Alan J. Cook, Lauren Hirsh  
 and Kevin August  
 The D. Llewellyn Miller Family  
 The Erteszek Family Foundation  
 Fite Family Foundation

---

## CAMPAIGN HONOR ROLL

---

---

### COVID HONOR ROLL

---

**\$10,000 –**  
**\$24,999** *continued*

Eric Flamholtz and Yvonne E. Randle  
Geoffrey H. Gee  
Diane and Robert Goon  
Suzanne and Richard Kayne  
L. Leroy and Ethel Bell Wright Foundation  
Jennifer and Chris Lewis  
Paul Lin and Lulu Chen  
Eleanor and John Meyer  
The Mildred E. and Harvey S.  
Mudd Foundation  
Chris and Dick Newman and Family  
Mrs. Riva Ariella Ritvo-Slifka  
Rosland Capital, LLC  
Fern V. and Robert Seizer  
Robert and Rosa Sinnott  
Star Waggon, Inc.  
Barbra Streisand  
James J. Toth II  
Bonese and Glenn Turner  
Firooz Vahedi  
Ellie and Tom Wertheimer  
Nina and Parviz Yari  
Anonymous

---

## PHYSICIAN HONOR ROLL

---

Robert Amonic, MD  
Bayside Anesthesia Medical Group  
Ina and Stephen Bezahler, MD  
Maggie and Jonathan R. Cole, MD  
Catherine and Richard F.  
Corlin, MD  
The Doctors of Saint John's  
Medical Group  
Kevin M. Ehrhart, MD  
Mindy and Douglas M.  
Freedman, MD  
Margaret and John W. Given, DDS  
Glenn Gorlitsky, MD, and  
Kendra Gorlitsky, MD  
Katharine Gray and Robert Gray, MD  
Interstate Rehab  
Daniel F. Kelly, MD, and  
Marta Martin  
David L. Krasne, MD, and Paola Pini  
Linda Levee and Arnold Levee, MD

Lori Levi and Michael J. Levi, DPM  
Cara Natterson and  
Paul Natterson, MD  
Carol O'Day and  
Steven O'Day, MD  
Pacific Neuroscience Institute  
Medical Group  
Kate Prudente and  
Ernie Prudente, MD  
Jill Roberston and  
John M. Robertson, MD  
Saint John's Cancer Institute  
Saint John's Emergency Medicine  
Specialists, Inc.  
Santa Monica  
Family Physicians, Inc.  
John R. Sellman, MD\*, and  
Mary Ellen Blakley  
Tower Imaging Medical Group  
Westside Internal Medicine

The background is a deep blue gradient. It features abstract, glowing blue lines and dots that form a network-like pattern, reminiscent of a star map or a digital network. The lines are thin and curved, creating a sense of depth and movement. The dots are small, bright blue spheres that act as nodes in the network. The overall effect is a futuristic and elegant aesthetic.

THANK  
*YOU*



Saint John's Health Center

the  
Power of Partnership

